'7' (hook)

www.steve-nelson.co.uk
Educational resource.
27/2/06

punk rock style. ♩= 180 **Arctic Monkeys**

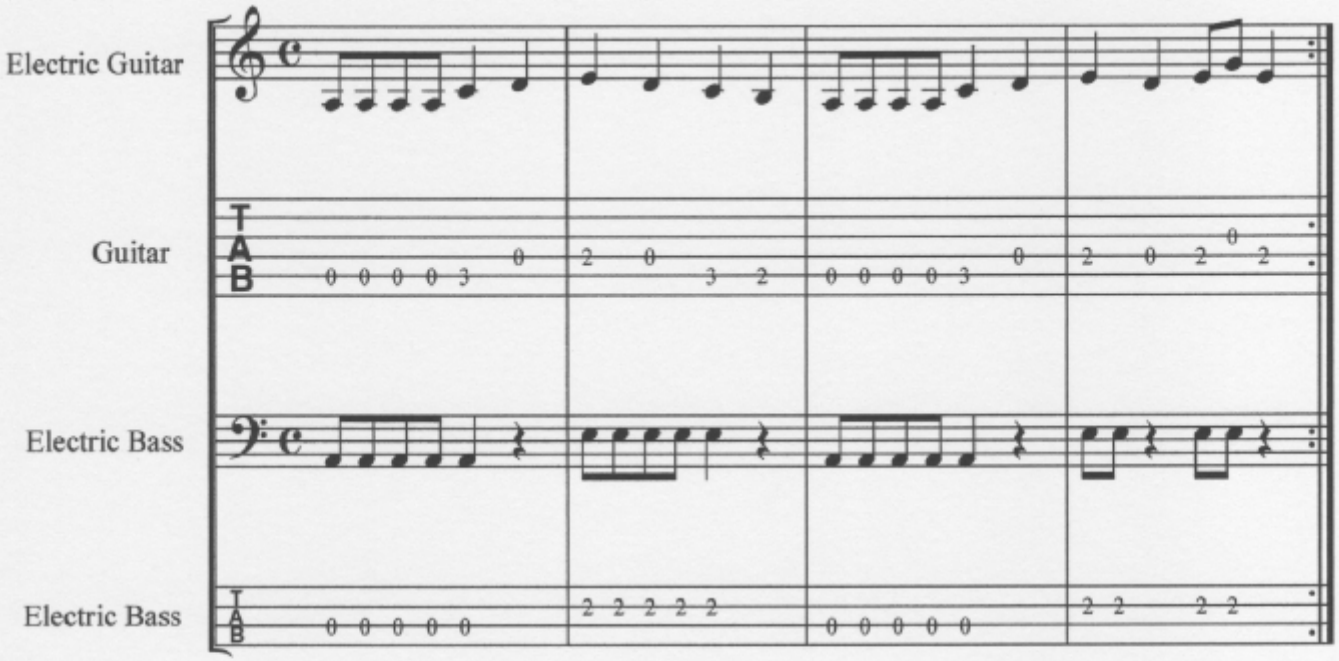

Notes;
1 This is the song 'hook' and is instantly recognisable.
2 The guitar part can be played solely on the 5th string, sliding between the notes.
3 Use alternate picking when playing the quavers(quarter notes).
4 The rhythm is fast and in 'even eighths'.
5 This track is the 3rd song on 'when the sun goes down' single and is not on their current album...perhaps to be released on a future album?clever marketing?